

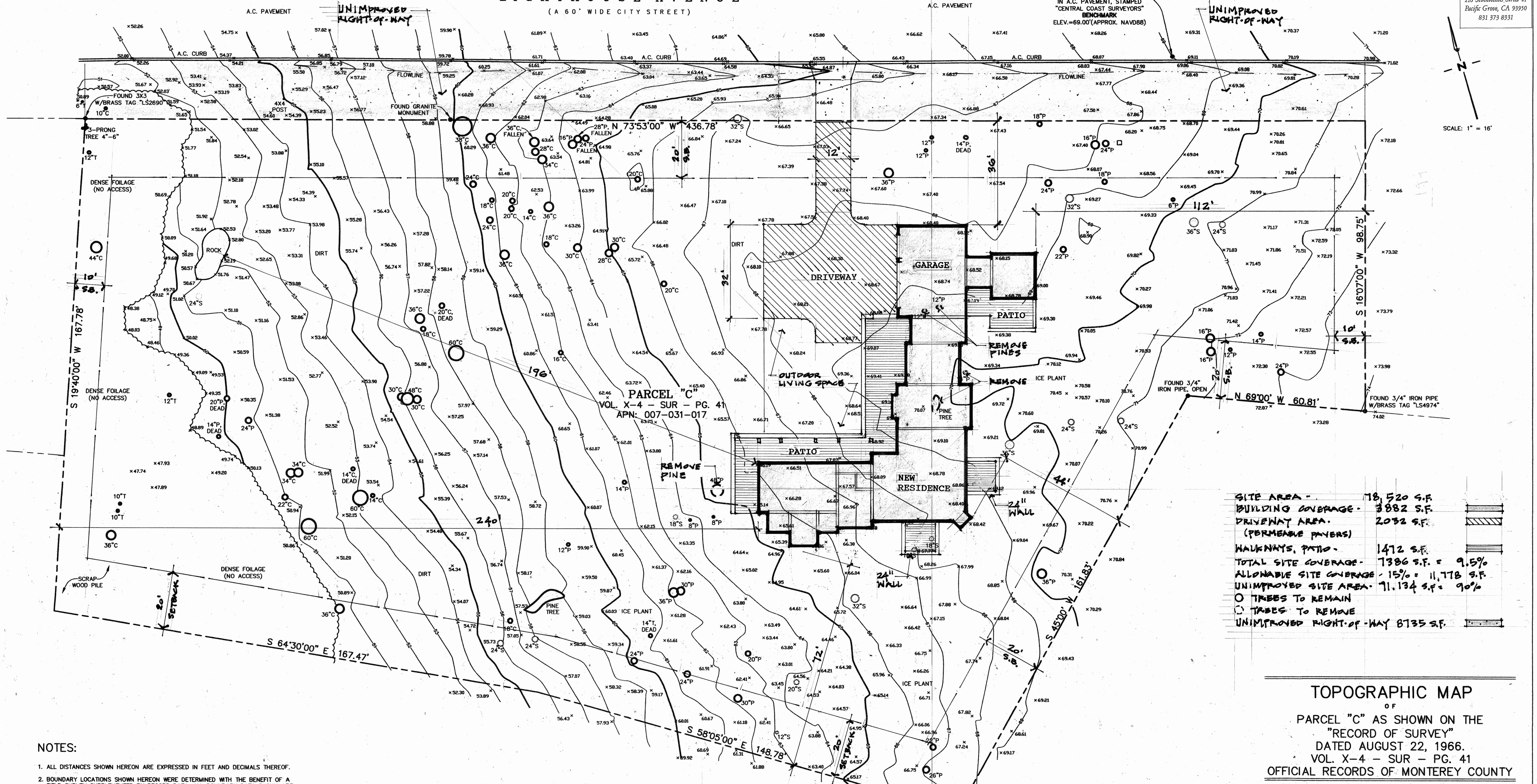

JOSEPH ROCK  
ARCHITECTURE + PLANNING  
210 Seventeenth Street #1  
Pacific Grove, CA 93950  
831 373 8331

# LIGHTHOUSE AVENUE

(A 60' WIDE CITY STREET)



SCALE: 1" = 16'

SITE AREA -	78,520 S.F.
BUILDING COVERAGE -	3882 S.F.
DRIVEWAY AREA -	2032 S.F.
(PERMEABLE PAVES)	
WALKWAYS, PATIO -	1472 S.F.
TOTAL SITE COVERAGE -	7386 S.F. = 9.5%
ALLOWABLE SITE COVERAGE -	15% = 11,778 S.F.
UNIMPROVED SITE AREA -	71,134 S.F. = 90%
○ TREES TO REMAIN	
○ TREES TO REMOVE	
UNIMPROVED RIGHT-OF-WAY	8735 S.F.

**TOPOGRAPHIC MAP**  
OF  
PARCEL "C" AS SHOWN ON THE  
"RECORD OF SURVEY"  
DATED AUGUST 22, 1966.  
VOL. X-4 - SUR - PG. 41  
OFFICIAL RECORDS OF MONTEREY COUNTY  
PACIFIC GROVE COUNTY OF MONTEREY STATE OF CALIFORNIA

PREPARED FOR  
**Kevin Smith**

BY  
**CENTRAL COAST SURVEYORS**  
5 HARRIS COURT, SUITE N-11 MONTEREY, CALIFORNIA 93940  
Phone: (831) 394-4930  
Fax: (831) 394-4931

SCALE: 1" = 16' JOB No. 15-74 SEPTEMBER 2015  
PREPARED BY: LLJS

APN 007-031-017

- NOTES:**
- ALL DISTANCES SHOWN HEREON ARE EXPRESSED IN FEET AND DECIMALS THEREOF.
  - BOUNDARY LOCATIONS SHOWN HEREON WERE DETERMINED WITH THE BENEFIT OF A FIELD SURVEY SUPPLEMENTED BY RECORD DATA. ALL BOUNDARY DATA SHOWN ARE FROM THE RECORDS.
  - ELEVATIONS SHOWN ARE BASED ON AN ASSUMED DATUM THAT APPROXIMATES THE NORTH AMERICAN VERTICAL DATUM OF 1988 (NAVD88). PROJECT BENCHMARK IS A MAG. NAIL & STAINLESS STEEL WASHER STAMPED "CENTRAL COAST SURVEYORS" SET IN THE A.C. OF LIGHTHOUSE AVENUE.  
ELEVATION = 69.00 FEET (APPROX. NAVD88)
  - CONTOUR INTERVAL = ONE FOOT.
  - TREE TYPES ARE INDICATED WHEN KNOWN. DIAMETERS OF TREES ARE SHOWN IN INCHES. TREES SMALLER THAN 6" ARE NOT SHOWN.

- LEGEND**
- 12"C DENOTES 12" CYPRESS TREE (TYP.)
  - 12"P DENOTES 12" PINE TREE (TYP.)
  - 12"T DENOTES 12" TREE (TYP.)
  - 12"S DENOTES 12" STUMP
  - DENOTES EDGE OF FOILAGE



REVISED: Nov. 6, 2017

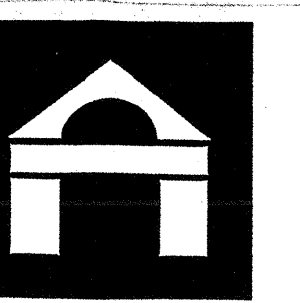

JOSEPH ROCK  
ARCHITECTURE + PLANNING  
210 Seventeenth Street #1  
Pacific Grove, CA 93950  
831 373 8331

THE USE OF THESE PLANS AND SPECIFICATIONS IS RESTRICTED TO THE ORIGINAL SITE FOR WHICH THEY WERE PREPARED, AND FULFILLMENT THEREOF IS EXPRESSLY LIMITED TO SUCH USE. RE-USE, REPRODUCTION OR PUBLICATION BY ANY METHOD IN WHOLE OR PART IS PROHIBITED. TITLE TO THE PLANS AND SPECIFICATIONS REMAINS WITH THE ARCHITECT, AND VISUAL CONTACT WITH THEM CONSTITUTES PRIMA FACIE EVIDENCE OF THE ACCEPTANCE OF THESE RESTRICTIONS.

KEVIN & LINDA SMITH  
1355 Lighthouse Avenue  
Pacific Grove, California  
831 372-4273

ISSUED  
AUG. 19, 2016  
REVISED  
AUG. 16, 2017  
NOV. 7, 2017

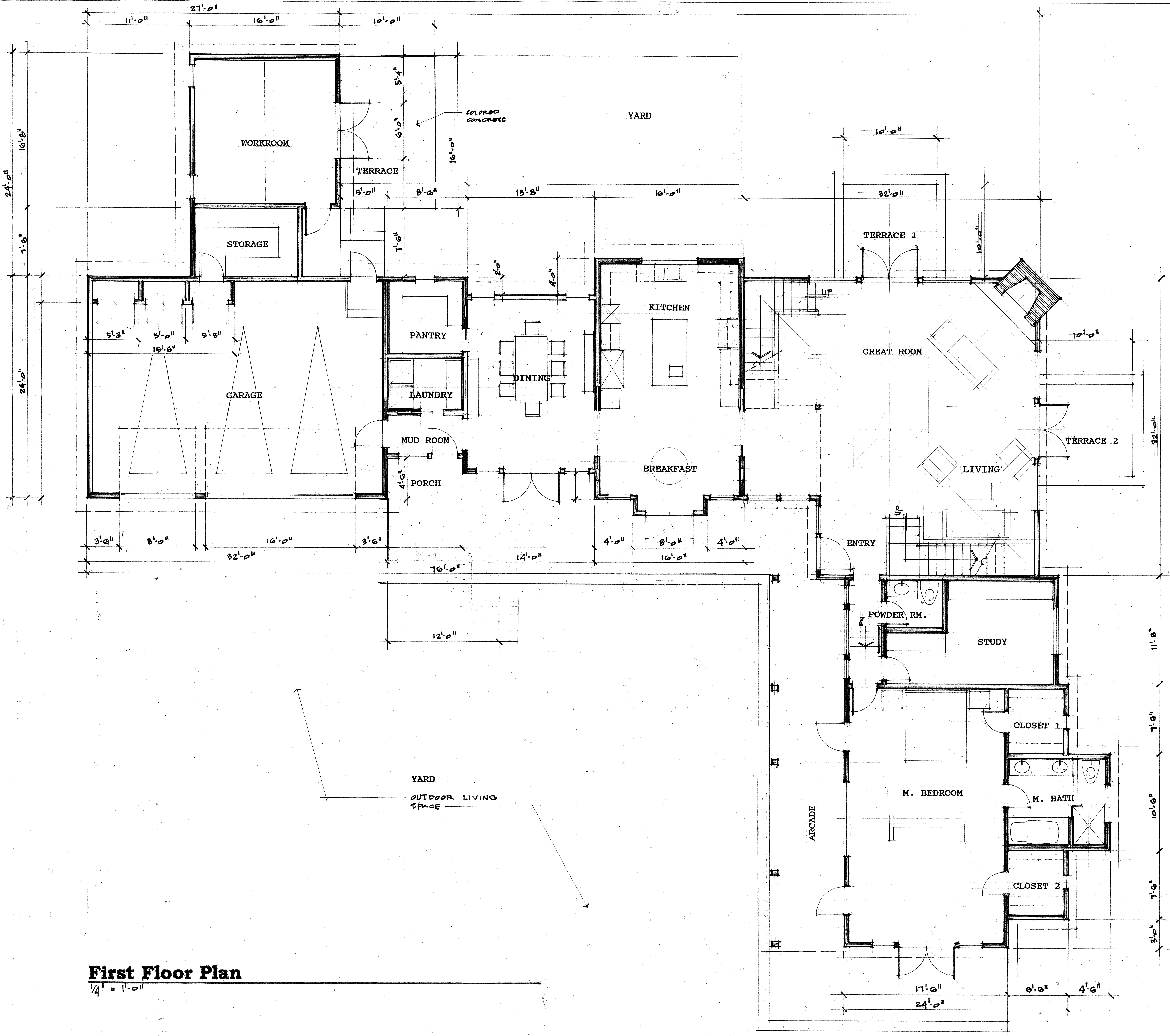
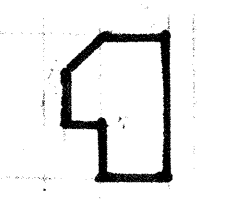

**First Floor Plan**  
1/4" = 1'-0"

YARD  
OUTDOOR LIVING SPACE

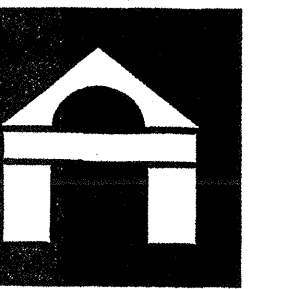

JOSEPH ROCK  
ARCHITECTURE • PLANNING  
210 Seventeenth Street #1  
Pacific Grove, CA 93950  
831 373 8331

THE USE OF THESE PLANS AND SPECIFICATIONS IS RESTRICTED TO THE ORIGINAL SITE FOR WHICH THEY WERE PREPARED, AND PUBLICATION THEREIN IS EXPRESSLY LIMITED TO SUCH USE. RE-USE, REPRODUCTION OR PUBLICATION BY ANY METHOD IN WHOLE OR PART IS PROHIBITED. TITLE TO THE PLANS AND SPECIFICATIONS REMAINS WITH THE ARCHITECT, AND VISUAL CONTACT WITH THEM CONSTITUTES PRIMA FACIE EVIDENCE OF THE ACCEPTANCE OF THESE RESTRICTIONS.

KEVIN & LINDA SMITH  
1355 Lighthouse Avenue  
Pacific Grove, California  
831 372-4273

ISSUED
AUG. 19, 2016
REVISED
AUG. 10, 2017
NOV. 6, 2017

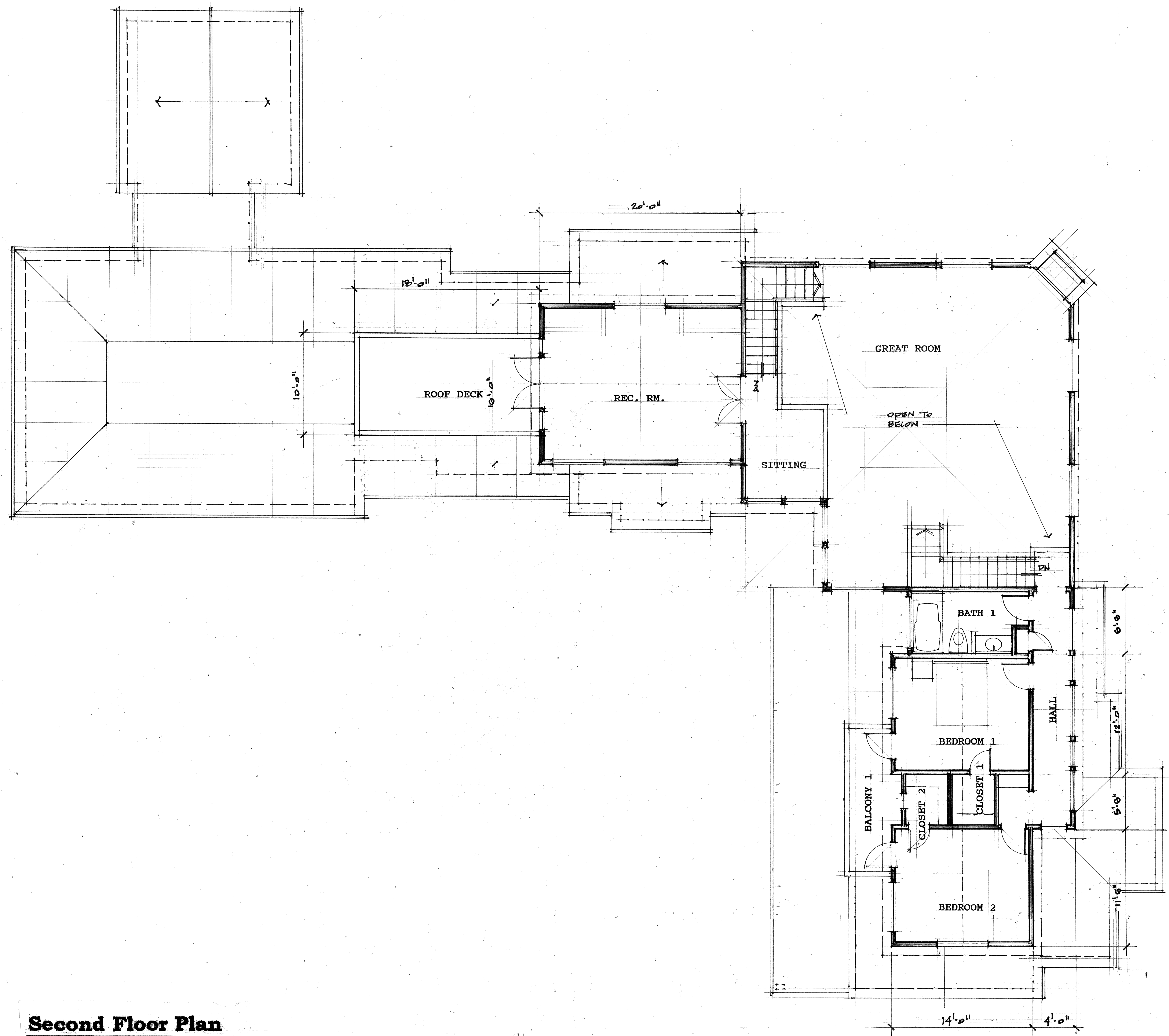

**Second Floor Plan**  
1/4" = 1'-0"

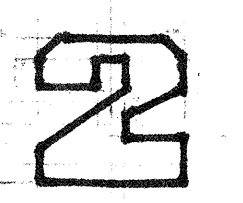
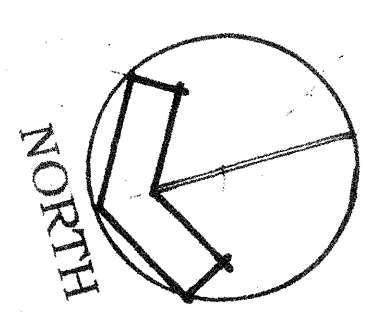

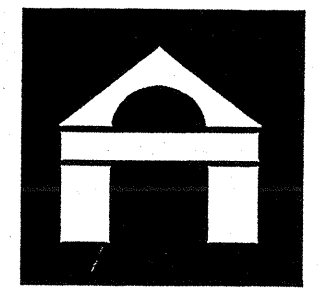

JOSEPH ROCK  
ARCHITECTURE • PLANNING  
210 Seventeenth Street #1  
Pacific Grove, CA 93950  
831 373 8331

THE USE OF THESE PLANS AND SPECIFICATIONS IS RESTRICTED TO THE ORIGINAL SET FOR WHICH THEY WERE PREPARED, AND PUBLICATION THEREOF IS EXPRESSLY LIMITED TO SUCH USE. RE-USE, REPRODUCTION OR PUBLICATION BY ANY OTHER PARTY IS EXPRESSLY PROHIBITED. TITLE TO THE PLANS AND SPECIFICATIONS REMAINS WITH THE ARCHITECT, AND VISUAL CONTACT WITH THESE CONSTITUTES PRIMA FACIE EVIDENCE OF THE ACCEPTANCE OF THESE RESTRICTIONS.

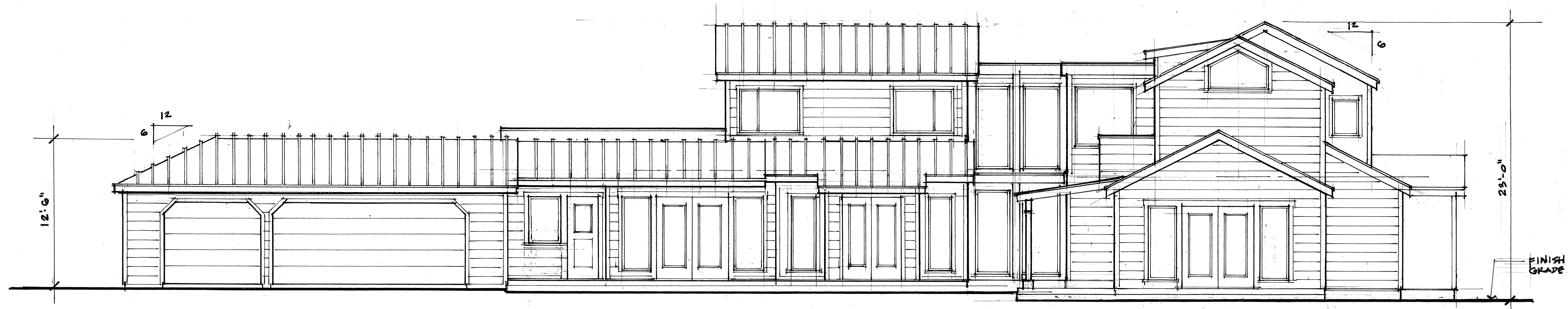

**West Elevation**  
1/4" = 1'-0"

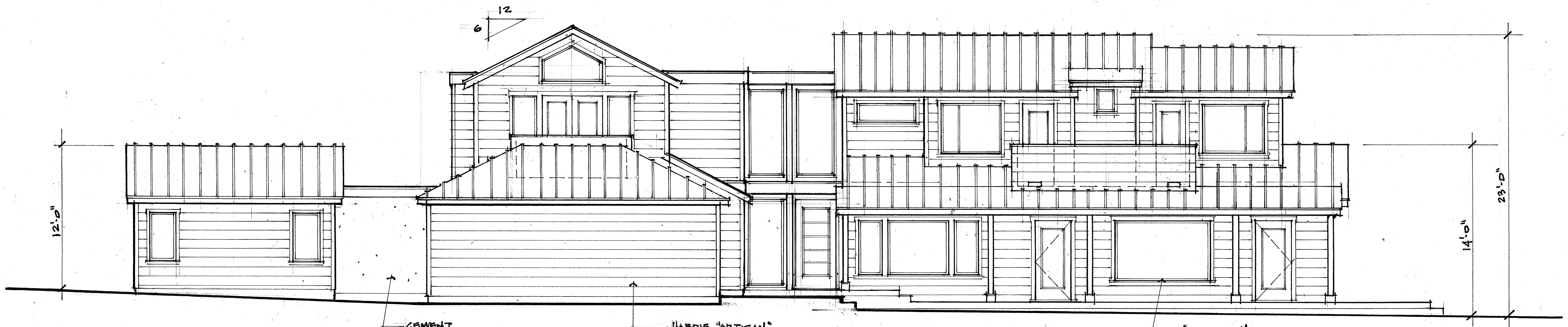

**North Elevation**  
1/4" = 1'-0"

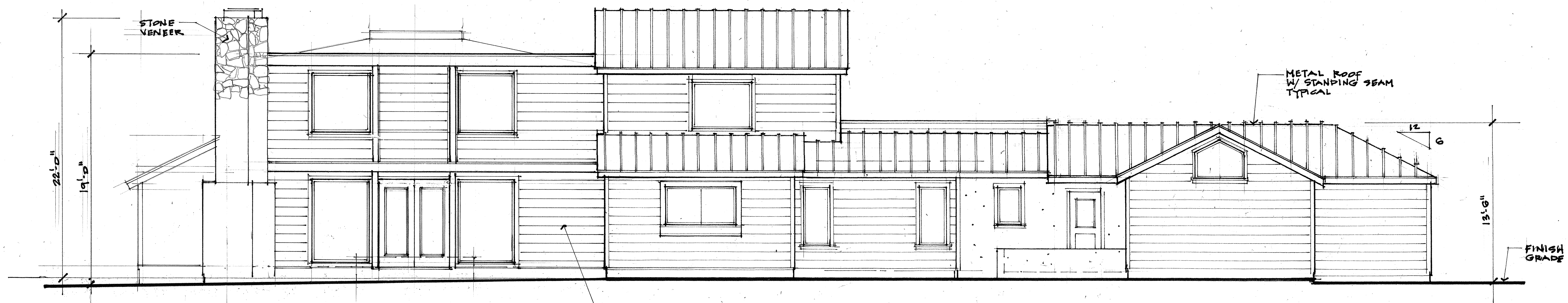

**East Elevation**  
1/4" = 1'-0"

KEVIN & LINDA SMITH  
1355 Lighthouse Avenue  
Pacific Grove, California  
831 372-4273

ISSUED  
AUG. 19, 2010  
REVISED  
AUG 16, 2017  
Nov. 7, 2017

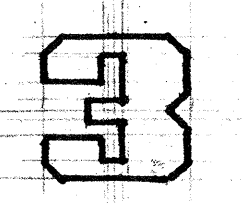

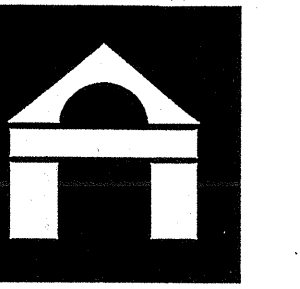

JOSEPH ROCK  
ARCHITECTURE • PLANNING  
210 Seventeenth Street #1  
Pacific Grove, CA 93950  
831 373 8331

THE USE OF THESE PLANS AND SPECIFICATIONS IS RESTRICTED TO THE ORIGINAL SET, FOR WHICH THEY WERE PREPARED, AND PUBLICATION THEREOF IS EXPRESSLY LIMITED TO SUCH USE. REUSE, REPRODUCTION OR PUBLICATION BY ANY METHOD IN WHOLE OR PART IS PROHIBITED. TITLE TO THE PLANS AND SPECIFICATIONS REMAINS WITH THE ARCHITECT, AND VISUAL CONTACT WITH THEM CONSTITUTES FURTHER EVIDENCE OF THE ACCEPTANCE OF THESE RESTRICTIONS.

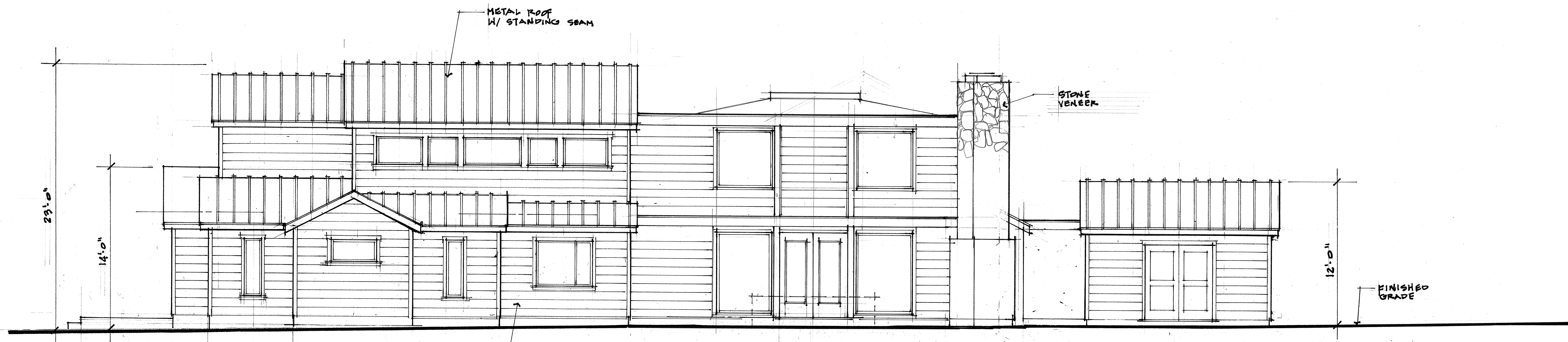

**South Elevation**  
1/4" = 1'-0"

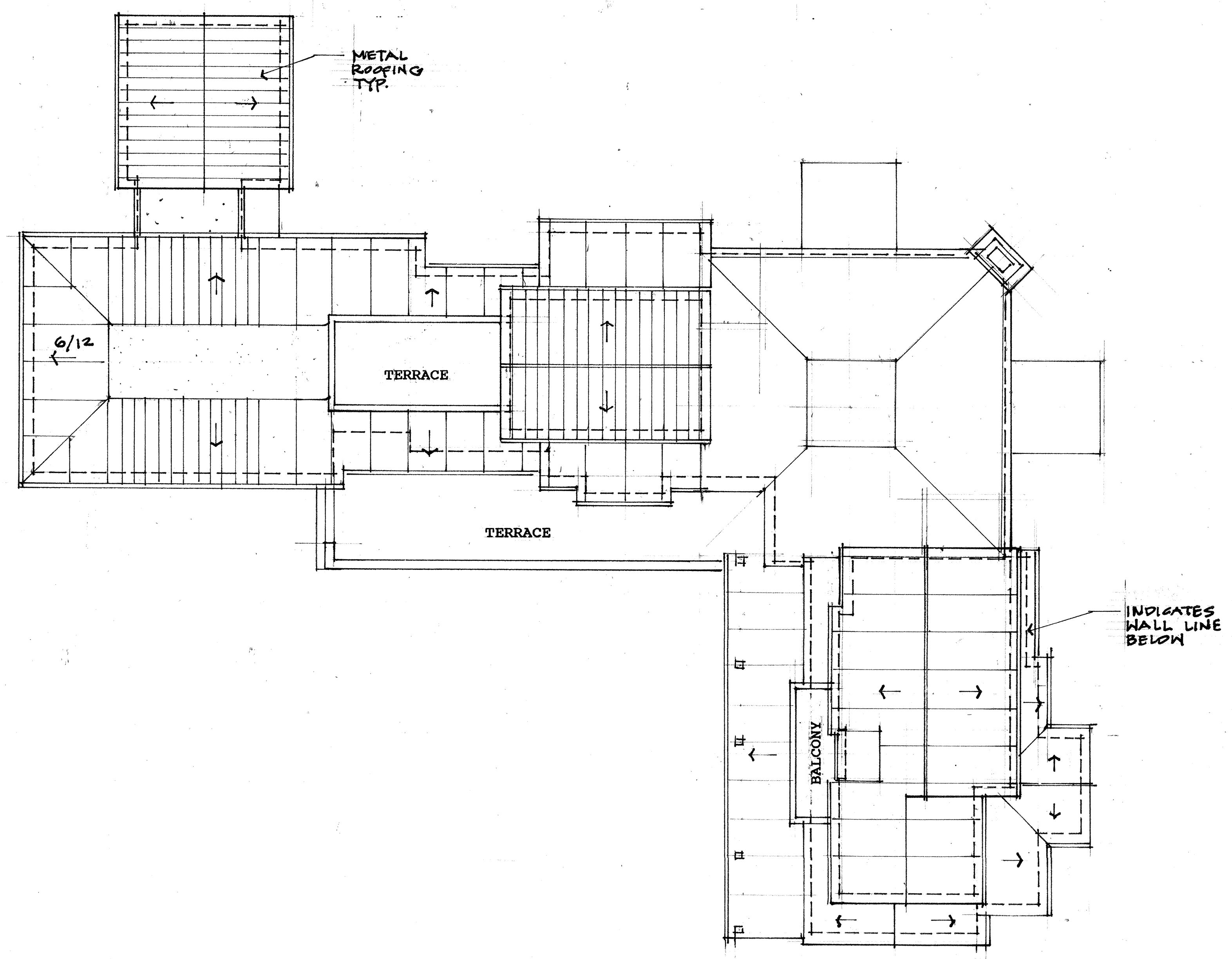

**Roof Plan**  
1/8" = 1'-0"

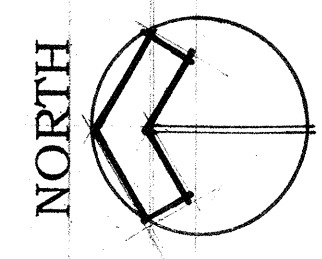

KEVIN & LINDA SMITH  
1355 Lighthouse Avenue  
Pacific Grove, California  
831 372-4273

ISSUED  
AUG 19, 2016  
REVISED

